관리자의 상품관리 페이지 작성

1. ProductBean.java파일을 작성

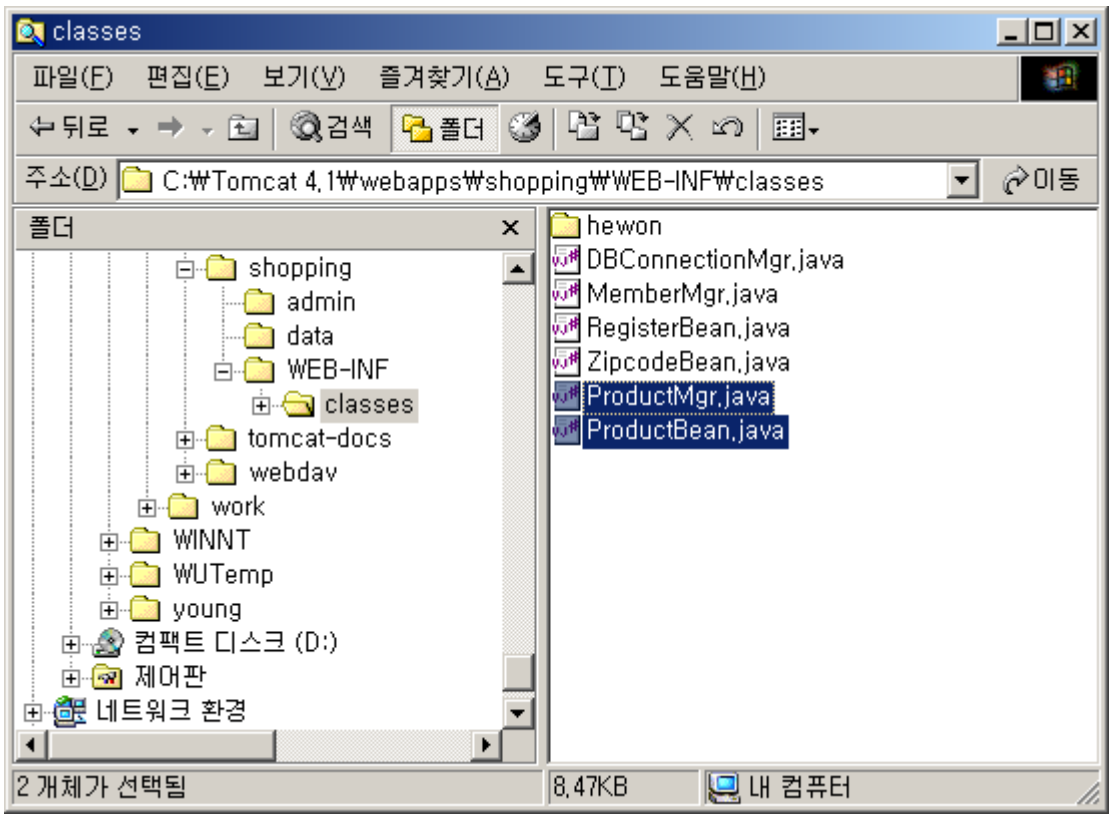

==ProductBean.java파일을 작성==

```
package product;

public class ProductBean {

    private int no = 0; //상품번호
    private String stock = null; //상품재고
    private String price = null; //상품가격
    private String name = null; //상품이름
    private String detail = null; //상품정보
    private String date = null; //상품등록날짜
    private String image = null;//상품이미지이름
```

```
public int getNo() {
    return no;
}

public void setNo(int no) {
    this.no = no;
}

public String getStock() {
    return stock;
}

public void setStock(String stock) {
    this.stock = stock;
}

public String getPrice() {
    return price;
}

public void setPrice(String price) {
    this.price = price;
}

public String getName() {
    return name;
}

public void setName(String name) {
    this.name = name;
}

public String getDetail() {
    return detail;
}
```

```
    public void setDetail(String detail) {
        this.detail = detail;
    }

    public String getDate() {
        return date;
    }

    public void setDate(String date) {
        this.date = date;
    }

    public String getImage() {
        return image;
    }

    public void setImage(String image) {
        this.image = image;
    }
}
```

```
C:₩Tomcat 4.1₩webapps₩shopping₩WEB-INF₩classes>javac -d . ProductBean.java
C:₩Tomcat 4.1₩webapps₩shopping₩WEB-INF₩classes>
```

파일업로드를 할 수 있는 MultipartRequest.java파일을 사용하기 위한 패키지를 복사해서 classes폴더내에 붙여넣는다.

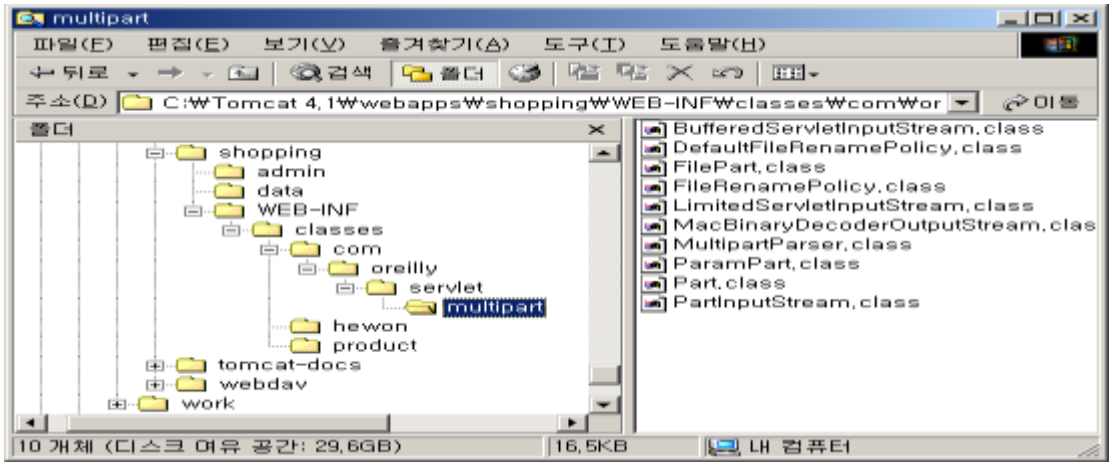

==ProductMgr.java파일을 작성==

```
package product;

import com.oreilly.servlet.*;
import com.oreilly.servlet.multipart.DefaultFileRenamePolicy;
import javax.servlet.http.HttpServletRequest;
//DBConnectionMgr.class추가
import hewon.*;
//////////////////////////////
import java.sql.*;
import java.util.Vector;

public class ProductMgr {

    private DBConnectionMgr pool = null;

    public ProductMgr() {
        try {
            pool = DBConnectionMgr.getInstance();
        } catch (Exception e) {
            System.out.println("Error : 커넥션 가져오기 실패!!");
        }
    }
    /*상품을 등록시키는 메소드*/
    public boolean insertProduct(HttpServletRequest req) {
        Connection con = null;
        PreparedStatement pstmt = null;
        boolean result = false;

        try {
            String uploadDir = "C:/Tomcat 4.1/webapps/shopping/data/";
      MultipartRequest multi = new MultipartRequest(req, uploadDir, 5 * 1024 * 1024,
                                        "euc-kr", new DefaultFileRenamePolicy());

            con = pool.getConnection();
```

```
String query = "insert into shop_product(name, price, detail, date, stock, image)"
                + "values(?, ?, ?, now(), ?, ?)";

        pstmt = con.prepareStatement(query);
        pstmt.setString(1, multi.getParameter("name"));
        pstmt.setString(2, multi.getParameter("price"));
        pstmt.setString(3, multi.getParameter("detail"));
        pstmt.setString(4, multi.getParameter("stock"));

        if (multi.getFilesystemName("image") == null) {
            pstmt.setString(5, "ready.gif");
        } else {
            pstmt.setString(5, multi.getFilesystemName("image"));
        }
        int count = pstmt.executeUpdate();
        if (count == 1) result = true;

    } catch (Exception ex) {
        System.out.println("Exception :" +  ex);
    } finally {
        pool.freeConnection(con, pstmt);
    }
    return result;
}
```

/* 상품번호에 대한 자세한 상품의 정보를 알려주는 메소드 구현 */

```
public ProductBean getProduct(String no) {
    Connection con = null;
    PreparedStatement pstmt = null;
    ResultSet rs = null;
    ProductBean product = null;

    try {
        con = pool.getConnection();
        String query = "select * from shop_product where no=?";
        pstmt = con.prepareStatement(query);
        pstmt.setString(1, no);
        rs = pstmt.executeQuery();

        if (rs.next()) {
            product = new ProductBean();
            product.setNo(rs.getInt("no"));
            product.setName(rs.getString("name"));
            product.setPrice(rs.getString("price"));
            product.setDetail(rs.getString("detail"));
            product.setDate(rs.getString("date"));
            product.setStock(rs.getString("stock"));
            product.setImage(rs.getString("image"));
        }
    } catch (Exception ex) {
        System.out.println("Exception :" +  ex);
    } finally {
        pool.freeConnection(con, pstmt, rs);
    }
    return product;

}
```

```
/* 상품의 수정에 대한 메소드 */
public boolean updateProduct(HttpServletRequest req) {
    Connection con = null;
    PreparedStatement pstmt = null;
    boolean result = false;
            //파일 저장 경로를 수정
    String uploadDir = "C:/Tomcat 4.1/webapps/shopping/data/";
    try {
        con = pool.getConnection();
    MultipartRequest multi = new MultipartRequest(req, uploadDir, 5 * 1024 * 1024,
                                "euc-kr", new DefaultFileRenamePolicy());

        if (multi.getFilesystemName("image") == null) {
String query = "update shop_product set name = ?, price = ?,detail = ?, stock = ?   where
no = ?";
            pstmt = con.prepareStatement(query);
            pstmt.setString(1, multi.getParameter("name"));
            pstmt.setString(2, multi.getParameter("price"));
            pstmt.setString(3, multi.getParameter("detail"));
            pstmt.setString(4, multi.getParameter("stock"));
            pstmt.setString(5, multi.getParameter("no"));
        } else {
    //새로운 이미지를 업로드하였다면 새로운 이미지를 수정
String query = "update shop_product set name =? ,price = ?, detail = ?,stock = ?, image
= ?   where no = ?";
            pstmt = con.prepareStatement(query);
            pstmt.setString(1, multi.getParameter("name"));
            pstmt.setString(2, multi.getParameter("price"));
            pstmt.setString(3, multi.getParameter("detail"));
            pstmt.setString(4, multi.getParameter("stock"));
            pstmt.setString(5, multi.getFilesystemName("image"));
            pstmt.setString(6, multi.getParameter("no"));
        }
        int count = pstmt.executeUpdate();
        if (count == 1) result = true;
    } catch (Exception ex) {
```

```
            System.out.println("Exception :" +  ex);
        } finally {
            pool.freeConnection(con, pstmt);
        }
        return result;
    }

/*현재 등록된 상품리스트의 정보를 알려주는 메소드      */
    public Vector getProductList() throws SQLException {
        Connection con = null;
        Statement stmt = null;
        ResultSet rs = null;
        Vector vProduct = new Vector();
        try {
            con = pool.getConnection();
            String query = "select * from shop_product order by no desc";
            stmt = con.createStatement();
            rs = stmt.executeQuery(query);
            while (rs.next()) {
                ProductBean product = new ProductBean();
                product.setNo(rs.getInt("no"));
                product.setName(rs.getString("name"));
                product.setPrice(rs.getString("price"));
                product.setDetail(rs.getString("detail"));
                product.setDate(rs.getString("date"));
                product.setStock(rs.getString("stock"));
                product.setImage(rs.getString("image"));
                vProduct.add(product);
            }
        } catch (Exception ex) {
            System.out.println("Exception :" +  ex);
        } finally {
            pool.freeConnection(con, stmt, rs);
        }
        return vProduct;
    }
```

```
/* 등록된 상품을 삭제시키는 메소드*/
    public boolean deleteProduct(String no) {
        Connection con = null;
        PreparedStatement pstmt = null;
        boolean result = false;
        try {
            con = pool.getConnection();
            String query = "delete from shop_product where no = ?";
            pstmt = con.prepareStatement(query);
            pstmt.setString(1, no);
            int count = pstmt.executeUpdate();
            if (count == 1) result = true;
        } catch (Exception ex) {
            System.out.println("Exception :" +  ex);
        } finally {
            pool.freeConnection(con, pstmt);
        }
        return result;
    }
}
```

```
C:₩Tomcat 4.1₩webapps₩shopping₩WEB-INF₩classes>javac -d . ProductMgr.java
C:₩Tomcat 4.1₩webapps₩shopping₩WEB-INF₩classes>
```

product패키지에 상품에 관련된 클래스파일을 저장

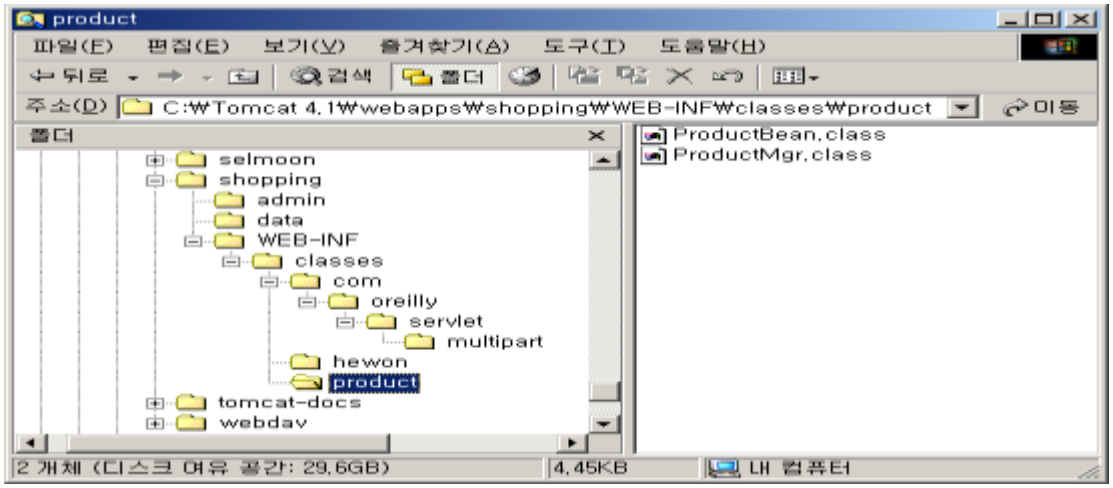

관리자의 상품을 등록,수정할 수 있는 페이지를 작성

==ProudctMgr.jsp파일의 작성==

```
<%@ page contentType="text/html;charset=EUC-KR" %>
<%@ page import="java.util.*, product.*"%>
<jsp:useBean id="proMgr" class="product.ProductMgr" />

<html>
<head>
<title>Simple Shopping Mall Admin</title>
<link href="../style.css" rel="stylesheet" type="text/css">
<script language="JavaScript" src="script.js"></script>
</head>

<body bgcolor="#996600" topmargin="100">
	<%@ include file="Top.jsp" %>

	<table width="75%" align="center" bgcolor="#FFFF99">
	<tr>
	<td align="center" bgcolor="#FFFFCC">

		<table width="95%" align="center" bgcolor="#FFFF99" border="1">
		<tr bgcolor="#996600">
		<td align="center"><font color="#FFFFFF">이름</font></td>
		<td align="center"><font color="#FFFFFF">가격</font></td>
		<td align="center"><font color="#FFFFFF">날짜</font></td>
		<td align="center"><font color="#FFFFFF">재고</td>
		<td align="center"> </font></td>
		</tr>
		<%
		Vector vResult= proMgr.getProductList();
		if(vResult.size() ==0){
		%>
		<tr>
		<td align="center" colspan="5">등록된 상품이 없습니다.</td>
```

```
                </tr>
                <%}else{
                        for(int i=0; i<vResult.size(); i++){
                        ProductBean product = (ProductBean)vResult.get(i);
                %>
                <tr>
                <td align="center">
<%=product.getName()%></td>
                <td align="center">
<%=product.getPrice()%></td>
                <td align="center">
<%=product.getDate()%></td>
                <td align="center">
<%=product.getStock()%></td>
                <td align="center">
<a href="javascript:productDetail('<%=product.getNo()%>')">  상세보기</a></td>
                </tr>
                <%}
                }%>
                <tr>
<td colspan="5" align="center"><a href="ProductInsert.jsp">상품등록</a></td>
                </tr>
                </table>

        </td>
        </tr>
        </table>
        <%@ include file="Bottom.jsp" %>

        <form name="detail" method="post" action="ProductDetail.jsp" >
        <input type="hidden" name="no">
        </form>

</body>
</html>
```

1. 처음에는 상품관리 메뉴를 선택하면 등록된 상품이 없다.(ProductMgr.jsp)

==ProductInsert.jsp파일의 작성(배포)==

```
<%@ page contentType="text/html;charset=EUC-KR" %>
<html>
<head>
<title>Simple Shopping Mall Admin</title>
<link href="../style.css" rel="stylesheet" type="text/css">
<script language="JavaScript" src="script.js"></script>
</head>

<body bgcolor="#996600" topmargin="100">

        <%@ include file="Top.jsp" %>

        <table width="75%" align="center" bgcolor="#FFFF99">
        <tr>
        <td align="center" bgcolor="#FFFFCC">

<form method="post" action="ProductProc.jsp?flag=insert" enctype="multipart/form-data">
                <table width="95%" align="center" bgcolor="#FFFF99" border="1">
                <tr bgcolor="#996600">
        <td colspan="2" align="center"><font color="#FFFFFF">상품 등록</font></td>
                </tr>
                <tr>
                <td align="center">상품이름</td>
```

```
<td align="left">><input type="text" name="name" size="20">></td>
</tr>
<tr>
<td align="center">상품가격</td>
<td align="left">><input type="text" name="price" size="20">원</td>
</tr>
<tr>
<td align="center">상품설명</td>
<td><textarea rows="10" cols="45" name="detail">></textarea></td>
</tr>
<tr>
<td align="center">상품수량</td>
<td><input type="text" name="stock" size="10">개</td>
</tr>
<tr>
<td align="center">상품이미지</td>
<td><input type="file" name="image">></td>
</tr>
<tr>
<td colspan="2" align="center">
<input type="submit" value="상품등록">   
<input type="reset" value="다시쓰기">
</td>
</tr>
</table>
</form>

</td>
</tr>
</table>

<%@ include file="Bottom.jsp" %>

</body>
</html>
```

2. 상품등록을 선택=>상품을 등록시킴.(ProductInsert.jsp)

===ProductProc.jsp파일의 작성====

```
<%@ page contentType="text/html;charset=EUC-KR" %>
<jsp:useBean id="proMgr" class="product.ProductMgr" />
<%
        String flag = request.getParameter("flag");
        boolean result = false;

        if(flag.equals("insert")){
        result=proMgr.insertProduct(request);
        }else if(flag.equals("update")){
        result=proMgr.updateProduct(request);
    }else if(flag.equals("delete")){
                result=proMgr.deleteProduct(request.getParameter("no"));
        }else{
                response.sendRedirect("ProductMgr.jsp");
        }

        if(result){
```

```
%>
            <script>
              alert("처리하였습니다");
                    location.href="ProductMgr.jsp";
            </script>
<%        }else{%>
            <script>
              alert("오류가 발생하였습니다.");
                    location.href="ProductMgr.jsp";
            </script>
<%        }%>
```

==중간점검===

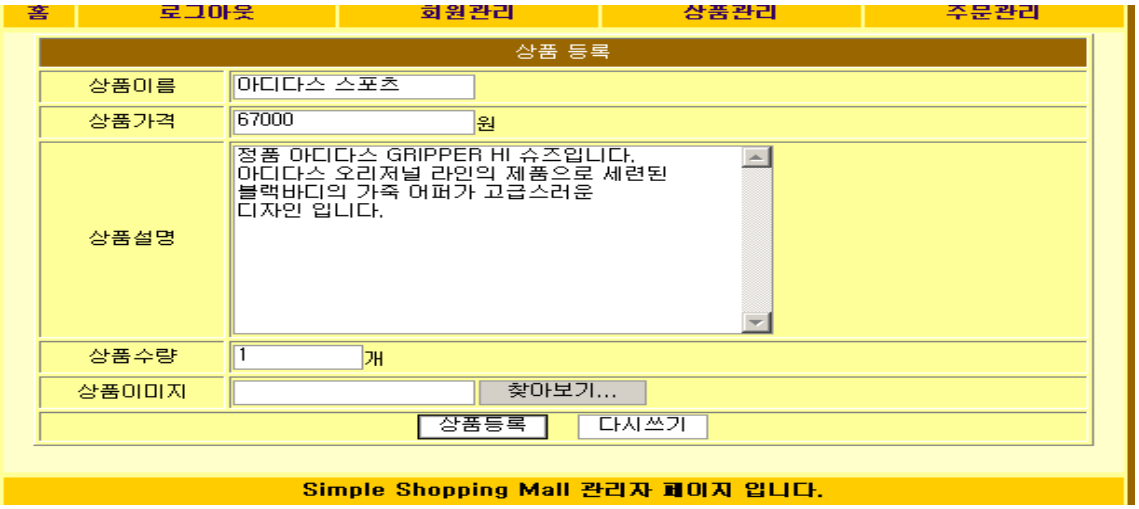

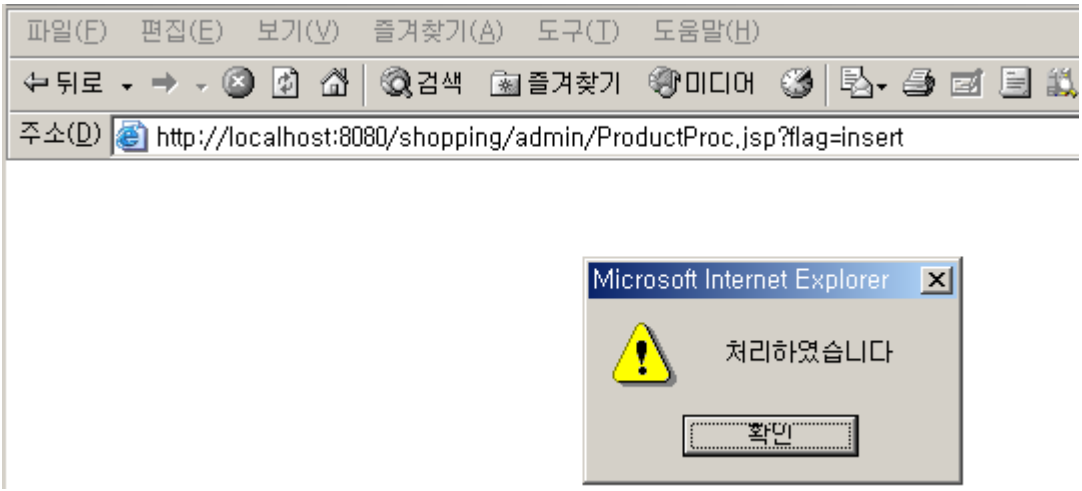

=ProductDetail.jsp파일의 작성

```
<%@ page contentType="text/html;charset=EUC-KR" %>
<%@ page import="java.util.*, product.*"%>
<jsp:useBean id="proMgr" class="product.ProductMgr" />

<html>
<head>
<title>Simple Shopping Mall Admin</title>
<link href="../style.css" rel="stylesheet" type="text/css">
<script language="JavaScript" src="script.js"></script>
</head>

<body bgcolor="#996600" topmargin="100">
        <%@ include file="Top.jsp" %>
        <%ProductBean product= proMgr.getProduct(request.getParameter("no"));%>

        <table width="75%" align="center" bgcolor="#FFFF99">
        <tr>
        <td align="center" bgcolor="#FFFFCC">

                <table width="95%" align="center" bgcolor="#FFFF99" border="1">
                <tr bgcolor="#996600">
        <td colspan="3" align="center">
          <font color="#FFFFFF">
```

```
</tr>
<tr>
<td width="20%">
<img src="../data/<%=product.getImage()%>" height="150" width="150">
</td>
<td width="30%" valign="top">

<table border="1" width="100%" heigth="100%">
<tr>
<td><b>상품이름 : </b><%=product.getName()%></td>
</tr>
<tr>
<td><b>가      격 : </b><%=product.getPrice()%></td>
</tr>
<tr>
<td><b>입고날짜 : </b><%=product.getDate()%></td>
</tr>
<tr>
<td><b>재      고 : </b><%=product.getStock()%></td>
</tr>
</table>

</td>
<td width="50%" valign="top"><b>
상세설명</b><br><pre><%=product.getDetail()%></pre></td>
</tr>
<tr>
<td colspan="3" align="center">
<a href="javascript:productUpdate('<%=product.getNo()%>')">수정하기
</a>    
<a href="javascript:productDelete('<%=product.getNo()%>')">삭제하기</a>
</td>
</tr>
</table>

</td>
```

```
</tr>
</table>
<%@ include file="Bottom.jsp" %>

<form name="update" method="post" action="ProductUpdate.jsp">
<input type=hidden name=no>
</form>

<form name="del" method="post" action="ProductProc.jsp?flag=delete">
<input type=hidden name=no>
</form>
</body>
</html>
```

===중간점검=====

삭제시킨 경우

===ProductUpdate.jsp파일의 작성===

```
<%@ page contentType="text/html;charset=EUC-KR" %>
<%@ page import="java.util.*, product.*"%>
<jsp:useBean id="proMgr" class="product.ProductMgr" />

<html>
<head>
<title>Simple Shopping Mall Admin</title>
<link href="../style.css" rel="stylesheet" type="text/css">
<script language="JavaScript" src="script.js"></script>
</head>

<body bgcolor="#996600" topmargin="100">

        <%@ include file="Top.jsp" %>
        <%ProductBean product= proMgr.getProduct(request.getParameter("no"));%>
        <table width="75%" align="center" bgcolor="#FFFF99">
        <tr>
        <td align="center" bgcolor="#FFFFCC">

<form  method="post"  action="ProductProc.jsp?flag=update"  enctype="multipart/form-
data">
                <table width="95%" align="center" bgcolor="#FFFF99" border="1">
                <tr bgcolor="#996600">
        <td colspan="2" align="center"><font color="#FFFFFF">상품등록</font></td>
                </tr>
                <tr>
                <td width="31%" align="center">상품이름</td>
                <td width="69%" align="left">
                <input type="text" name="name" value="<%=product.getName()%>">
                </td>
                </tr>
                <tr>
                <td height="21" align="center">상품가격</td>
                <td align="left">
```

```
<input type="text" name="price" size="20" value="<%=product.getPrice()%>">원</td>
                </tr>
                <tr>
                <td align="center">상품내용</td>
            <td><textarea rows="10" cols="45"
                        name="detail">
<%=product.getDetail()%></textarea>
                </td>
                </tr>
                <tr>
                <td align="center">상품입고수량</td>
                <td align="left">
<input type="text" name="stock" size="10" value="<%=product.getStock()%>">개</td>
                </tr>
                <tr>
                <td align="center">상품이미지</td>
                <td align="left">
<img src="../data/<%=product.getImage()%>">
                <input type="file" name="image"></td>
                </tr>
                <tr>
                <td colspan="2" align="center">
                <input type="submit" value="제품수정">   
                <input type="reset" value="다시쓰기">
                </td>
                </tr>
                </table>
                <input type=hidden name="no" value="<%=product.getNo()%>">
                </form>

        </td>
        </tr>
        </table>
        <%@ include file="Bottom.jsp" %>
</body>
</html>
```

등록된 상품에 대한 수정을 하였을 경우

제품의 그림을 다시 올렸을 경우

올려진 그림을 확인 할 수가 있다.

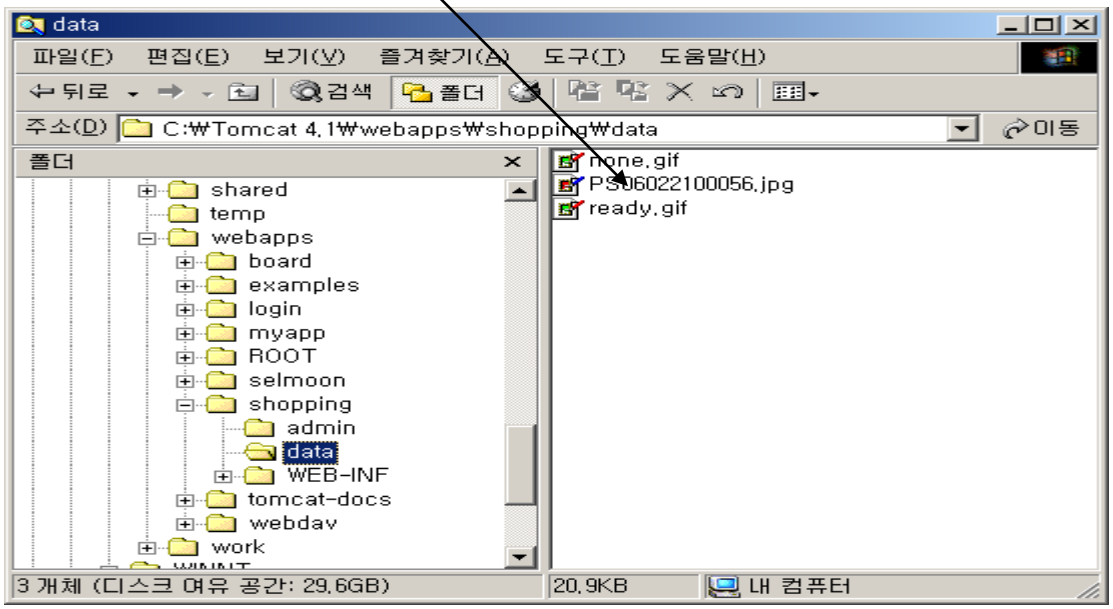
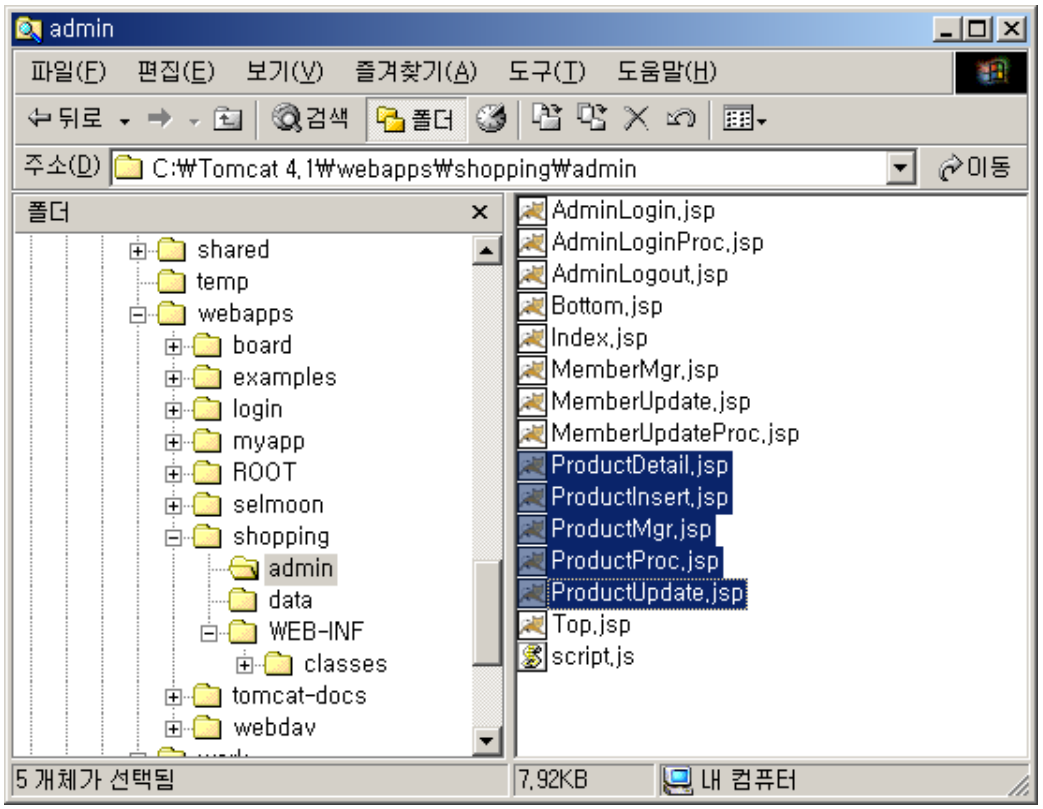
작성된 Product에 관한 JSP파일들